MONTREAL 12.5

easystart homes

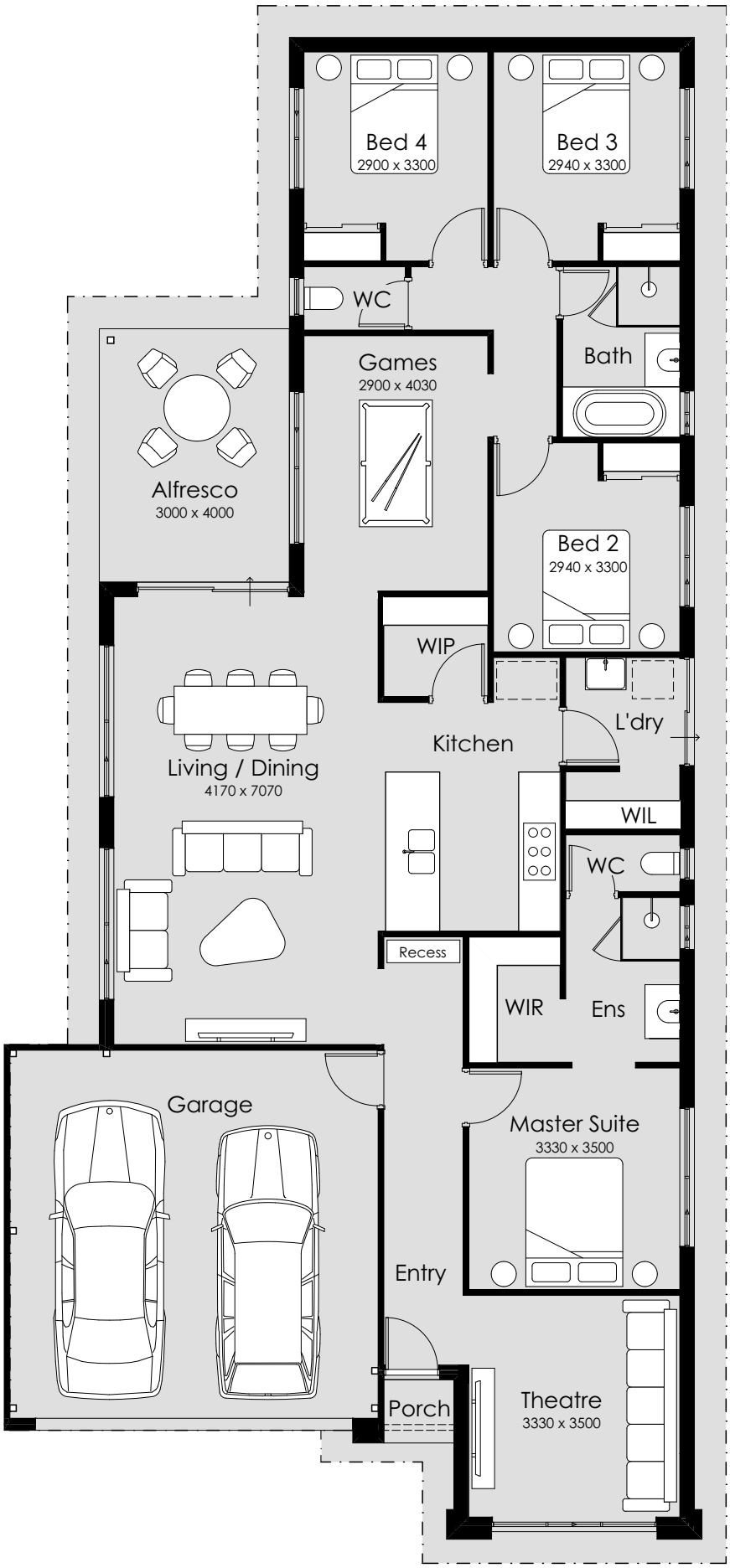

OVERALL WIDTH- 11.01m
OVERALL LENGTH- 23.71m
MIN BLOCK WIDTH- 12.50m
MIN BLOCK LENGTH- 30m
TOTAL AREA- 208.21m²

Powered by SUMMIT

ANY REPRODUCTION IN WHOLE OR PART OF THIS DESIGN IS NOT PERMITTED AND IS SUBJECT TO 2021 ©

FLOOR PLANS ARE FOR ILLUSTRATIVE PURPOSES ONLY TO ASSIST IN DEPICTING THE LOOK AND FEEL OF THE DESIGN.